CONCEPT PLAN
FOR
SOUTH PINE STREET SIDEWALK
NEW SMYRNA BEACH, FL 32168

PROJECT DESCRIPTION:

REPLACE THE EXISTING DEFECTIVE AREA OF CONCRETE PAVEMENT WITH PORTLAND CEMENT REINFORCED CONCRETE SLAB, REPAIR THE DAMAGE AREA OF ADJACENT SLABS.

PROJECT TEAM	
OWNER/ APPLICANT	CITY OF NEW SMYRNA BEACH
ADDRESS	210 SAMS AVE. NEW SMYRNA BEACH, FL 32168
ADDRESS	
PHONE NUMBER	(386) 410-2811
FAX NUMBER	
CONTACT PERSON: NAME	FEGLEY, KYLE
e-mail: name@name.com	kfegley@cityofnsb.com
CIVIL ENGINEER	CITY OF NEW SMYRNA ENGINEERING DEPARTMENT
ADDRESS	2650 N. DIXIE FREEWAY, NEW SMYRNA BEACH,
ADDRESS	FL 32168
PHONE NUMBER	(386) 410-2814
FAX NUMBER	(386) 410-2804
CONTACT PERSON: NAME	PETER YOUSSEF
e-mail: name@name.com	pyoussef@cityofnsb.com

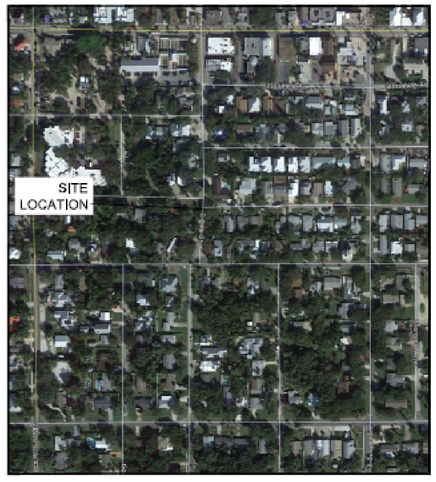

LOCATION MAP
SCALE: 1" = 1000'

JURISDICTIONAL AGENCY	PERMIT NO
CITY OF NEW SMYRNA BEACH	-

Know what's below. Call before you dig.

CITY OF NEW SMYRNA BEACH
210 SAMS AVENUE
NEW SMYRNA BEACH
FLORIDA 32168
1-386-410-2800

1	SUBMITTAL	03-21	PY

NOT FOR CONSTRUCTION

SOUTH PINE STREET SIDEWALK COVER SHEET

NEW SMYRNA BEACH FL

PROJECT NO: NSB---
DESIGNED BY: PY
DRAFTED BY: PY
CHECKED BY: KF
DRAWING FILE:
XREF'S:
XREF'S:

SHEET: 1 OF 5