November 11, 2016

UPDATE:

NEW SMYRNA BEACH: Hurricane Debris Pick-Up

11/11/16 CuYds Collected Vs. Remaining:

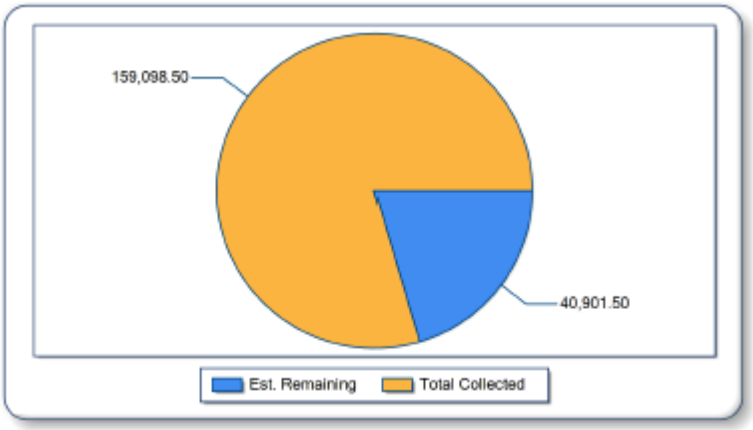

11/11/16

Zone 2:

- One truck addressing "hot spots"

Zone 3:

- One truck addressing "hot spots"

Zone 5:

- One truck in Lake Waterford Estates off Glencoe Road

One truck – beachside – collecting C & D piles (Zones 3/6)

<u>NOTES:</u>

- First pass for vegetative debris is complete; C & D collection ongoing, and collection of vegetative debris in "hot spots" ongoing.

LAST DAY TO PUT OUT HURRICANE DEBRIS FOR PICK-UP WILL BE – MONDAY, NOVEMBER 28TH.

LAST DAY TO PUT OUT HURRICANE DEBRIS

November 28th

Please be advised the debris hauling company WILL NOT pick-up mixed debris piles.

Continue to separate your debris into:

- Yard debris (logs, tree limbs, branches, plants)
- Construction & Demolition debris (building/fence materials, drywall, lumber, roof shingles)
- Plastic garbage bags with leaves, & garbage cans

DO NOT place any debris on top of utility boxes, mail boxes or under overhead utility lines; and DO NOT block debris piles with vehicles.

LAST DAY to put out Hurricane Debris for pick-up will be Monday, November 28th.

NOTE: PRIVATE CONTRACTORS HIRED BY PROPERTY OWNERS TO TRIM & CUT DOWN TREES/BRANCHES ARE REQUIRED BY CITY ORDINANCE TO HAUL AWAY THE DEBRIS THAT THEY CUT AS PART OF THIS PRIVATE SERVICE FOR THE HOMEOWNER. FAILURE TO DO SO WILL RESULT IN CODE ENFORCEMENT ACTION.

Citizens Information Hotline: 386.424.2113, 424.2114

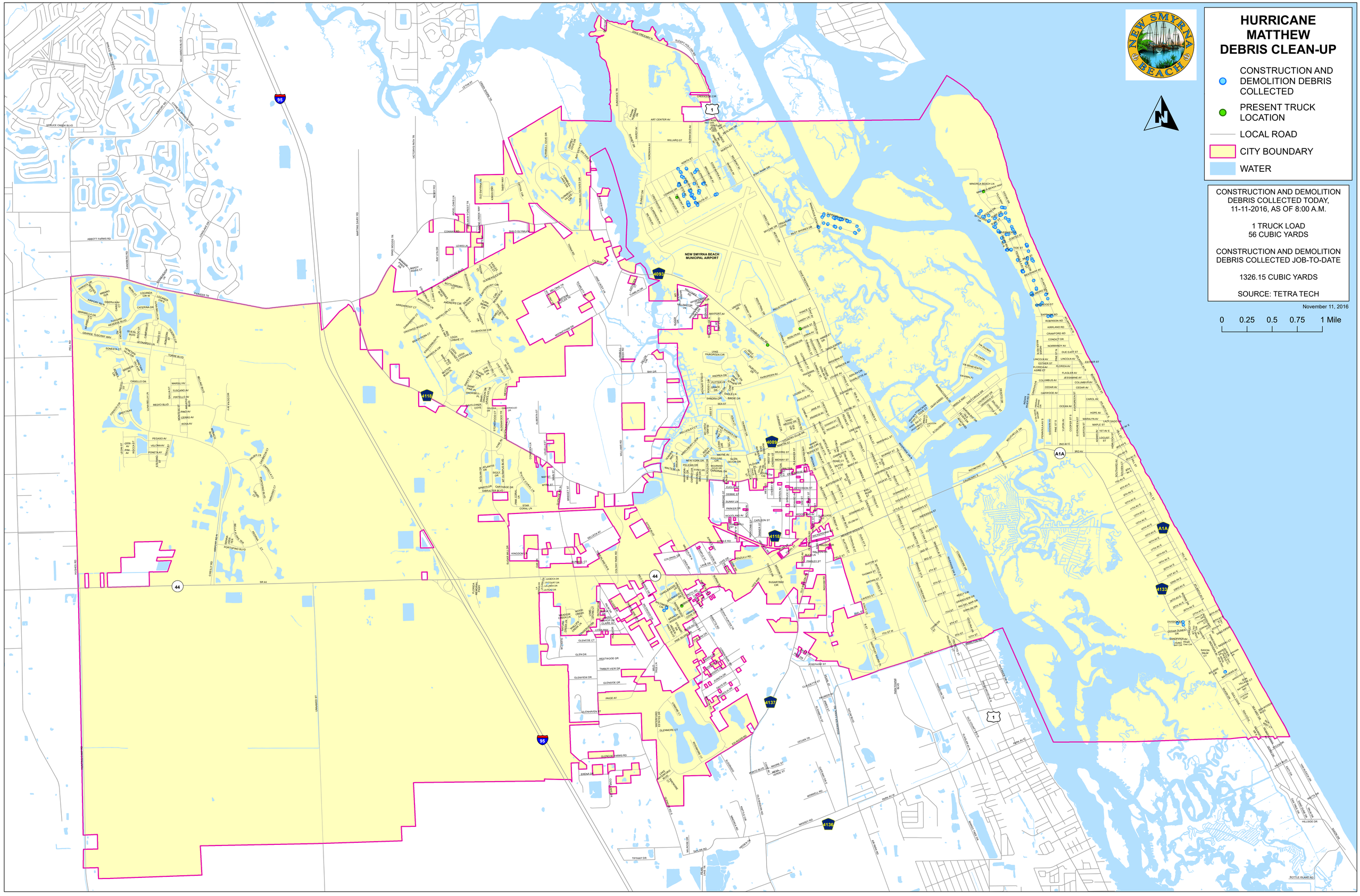

HURRICANE MATTHEW DEBRIS CLEAN-UP

- CONSTRUCTION AND DEMOLITION DEBRIS COLLECTED
- PRESENT TRUCK LOCATION
- LOCAL ROAD
- CITY BOUNDARY
- WATER

CONSTRUCTION AND DEMOLITION DEBRIS COLLECTED TODAY, 11-11-2016, AS OF 8:00 A.M.

1 TRUCK LOAD
56 CUBIC YARDS

CONSTRUCTION AND DEMOLITION DEBRIS COLLECTED JOB-TO-DATE

1326.15 CUBIC YARDS

SOURCE: TETRA TECH

November 11, 2016

0 0.25 0.5 0.75 1 Mile