November 10, 2016

UPDATE:

NEW SMYRNA BEACH: Hurricane Debris Pick-Up

11/10/16 CuYds Collected Vs. Remaining:

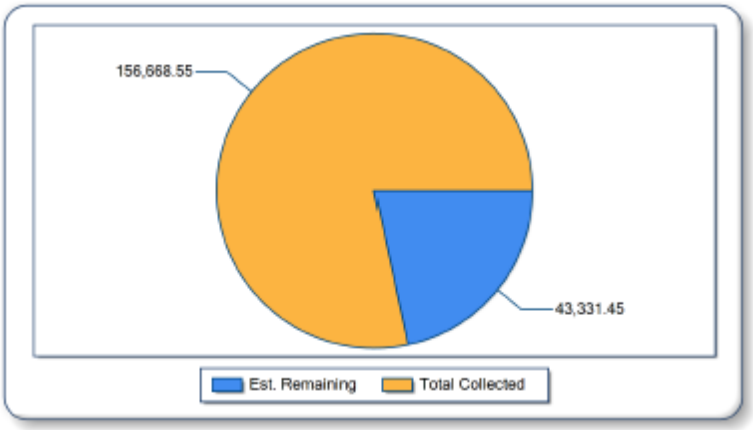

LAST DAY TO PUT OUT HURRICANE DEBRIS

November 28th

Please be advised the debris hauling company WILL NOT pick-up mixed debris piles.
Continue to separate your debris into:

- Yard debris (logs, tree limbs, branches, plants)
- Construction & Demolition debris (building/fence materials, drywall, lumber, roof shingles)
- Plastic garbage bags with leaves, & garbage cans

DO NOT place any debris on top of utility boxes, mail boxes or under overhead utility lines; and DO NOT block debris piles with vehicles.
LAST DAY to put out Hurricane Debris for pick-up will be Monday, November 28th.

NOTE: PRIVATE CONTRACTORS HIRED BY PROPERTY OWNERS TO TRIM & CUT DOWN TREES/BRANCHES ARE REQUIRED BY CITY ORDINANCE TO HAUL AWAY THE DEBRIS THAT THEY CUT AS PART OF THIS PRIVATE SERVICE FOR THE HOMEOWNER. FAILURE TO DO SO WILL RESULT IN CODE ENFORCEMENT ACTION.

Citizens Information Hotline: 386.424.2113, 424.2114

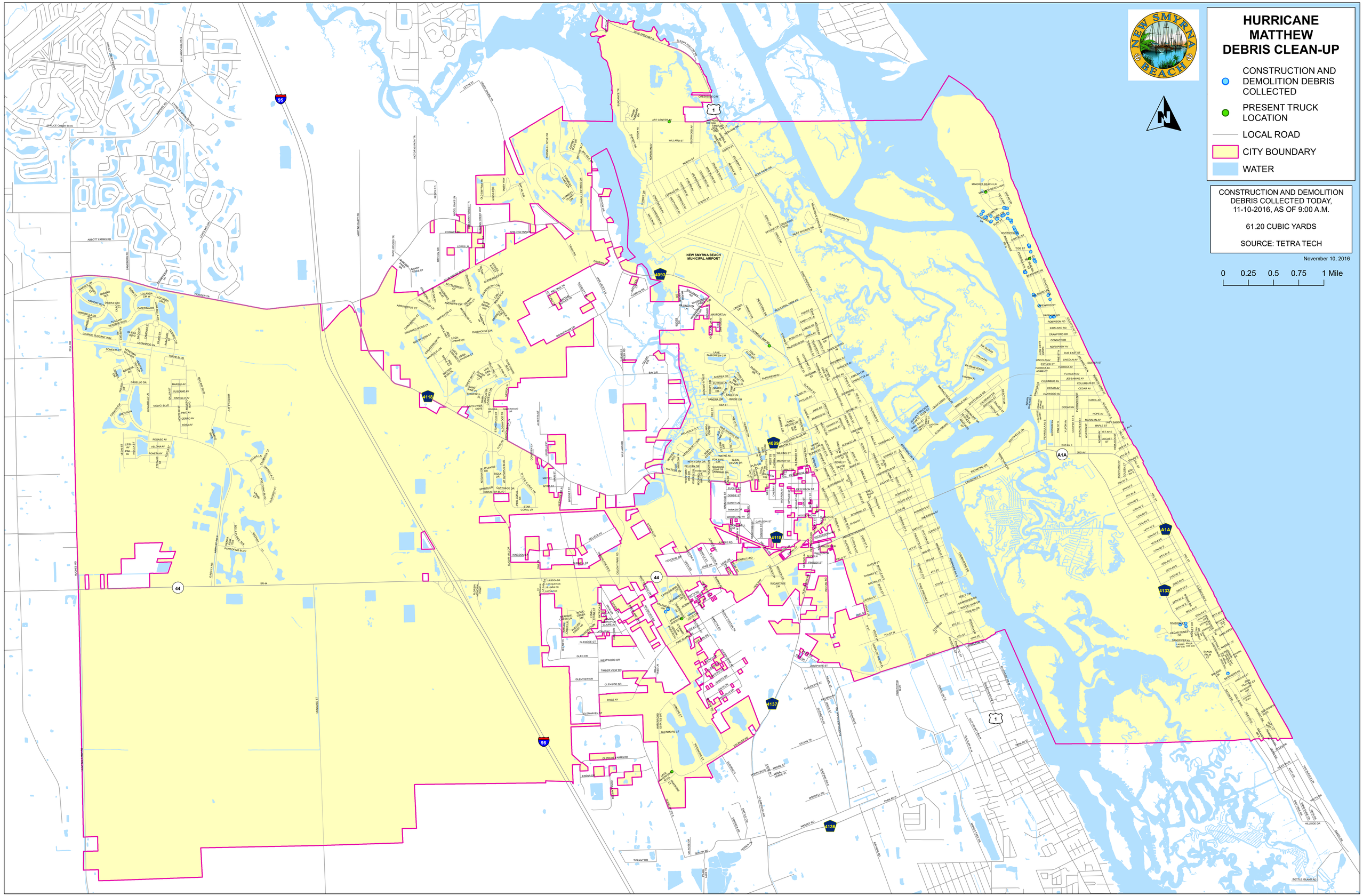
HURRICANE MATTHEW DEBRIS CLEAN-UP
CONSTRUCTION AND DEMOLITION DEBRIS COLLECTED
PRESENT TRUCK LOCATION
LOCAL ROAD
CITY BOUNDARY
WATER
CONSTRUCTION AND DEMOLITION DEBRIS COLLECTED TODAY, 11-10-2016, AS OF 9:00 A.M.
61.20 CUBIC YARDS
SOURCE: TETRA TECH
November 10, 2016
0 0.25 0.5 0.75 1 Mile
NEW SMYRNA BEACH MUNICIPAL AIRPORT
95
44
1
A1A
4093
4118
4089
4137
4136
4133