November 3, 2016

UPDATE:

NEW SMYRNA BEACH: Hurricane Debris Pick-Up

11/3/16 CuYds Collected Vs. Remaining:

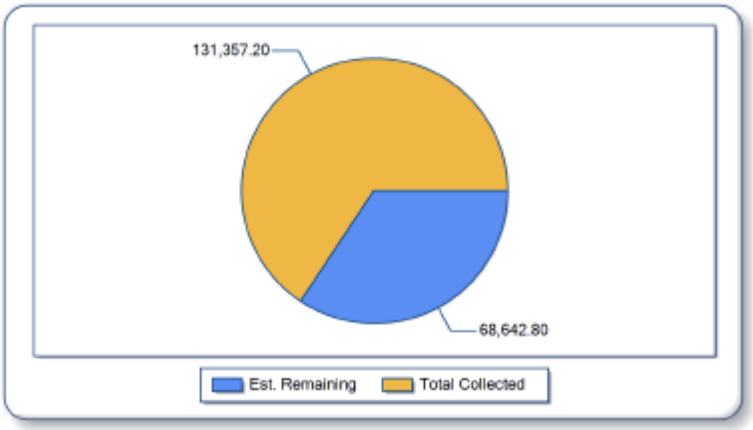

11/3/16

Zone 2:

- Two trucks and one bobcat in Sugar Mill – on Clubhouse Blvd. and any side streets that may have been missed
- One truck on Golf Club Drive area, then moving into Fairway Circle area

Zone 3:

- One truck on Ball Street area off US 1

Zone 6:

- One truck on 2nd Street to 8th Street between US 1 and Riverside Drive

NOTES:

- Trucks are moving throughout the City to "hot spots" to ensure that everyone has at least been picked up on a first pass.
- One truck is down for maintenance today

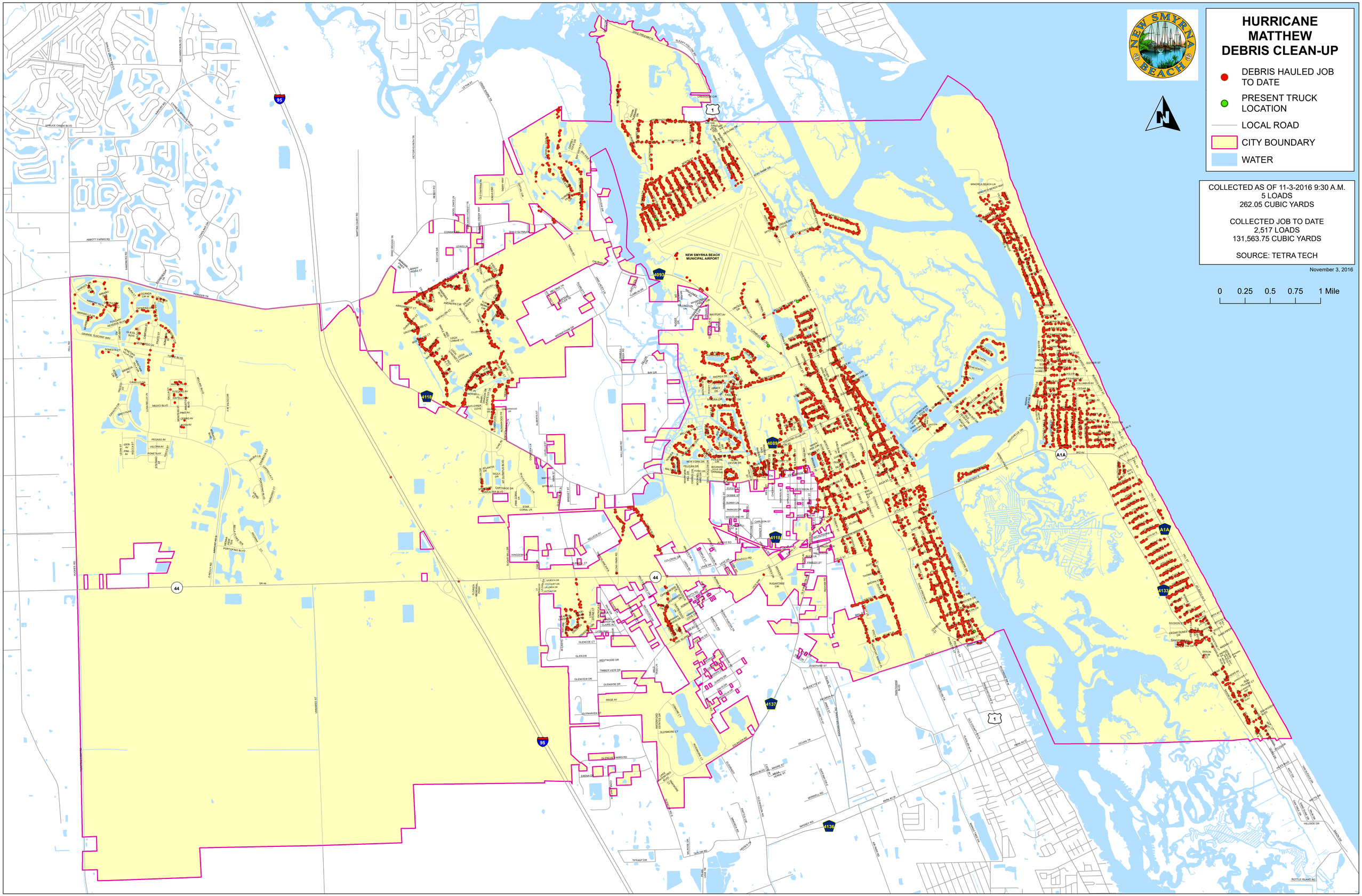
HURRICANE MATTHEW DEBRIS CLEAN-UP
DEBRIS HAULED JOB TO DATE
PRESENT TRUCK LOCATION
LOCAL ROAD
CITY BOUNDARY
WATER
COLLECTED AS OF 11-3-2016 9:30 A.M.
5 LOADS
262.05 CUBIC YARDS
COLLECTED JOB TO DATE
2,517 LOADS
131,563.75 CUBIC YARDS
SOURCE: TETRA TECH
November 3, 2016
0 0.25 0.5 0.75 1 Mile
NEW SMYRNA BEACH
NEW SMYRNA BEACH MUNICIPAL AIRPORT
95
44
1
A1A
4093
4118
4137
4136
4139