

CITY:
NEW SMYRNA BEACH, FL

LOCATION:
INLET SHORES DR

COUNTY:
VOLUSIA

JOB DURATION:
4 Days

SCOPE OF WORK:
UTILITY WORK

ROAD CLOSURE
INLET SHORES DR
New Smyrna Beach, FL

24/7 DETOUR

PREPARED FOR:	JD WEBER CONSTRUCTION
DATE:	8/15/17
SCALE:	NONE
SHEET #:	1 OF 3
DRAWN BY:	CUSTOM SIGNS INK, LLC
APPROVED BY:	

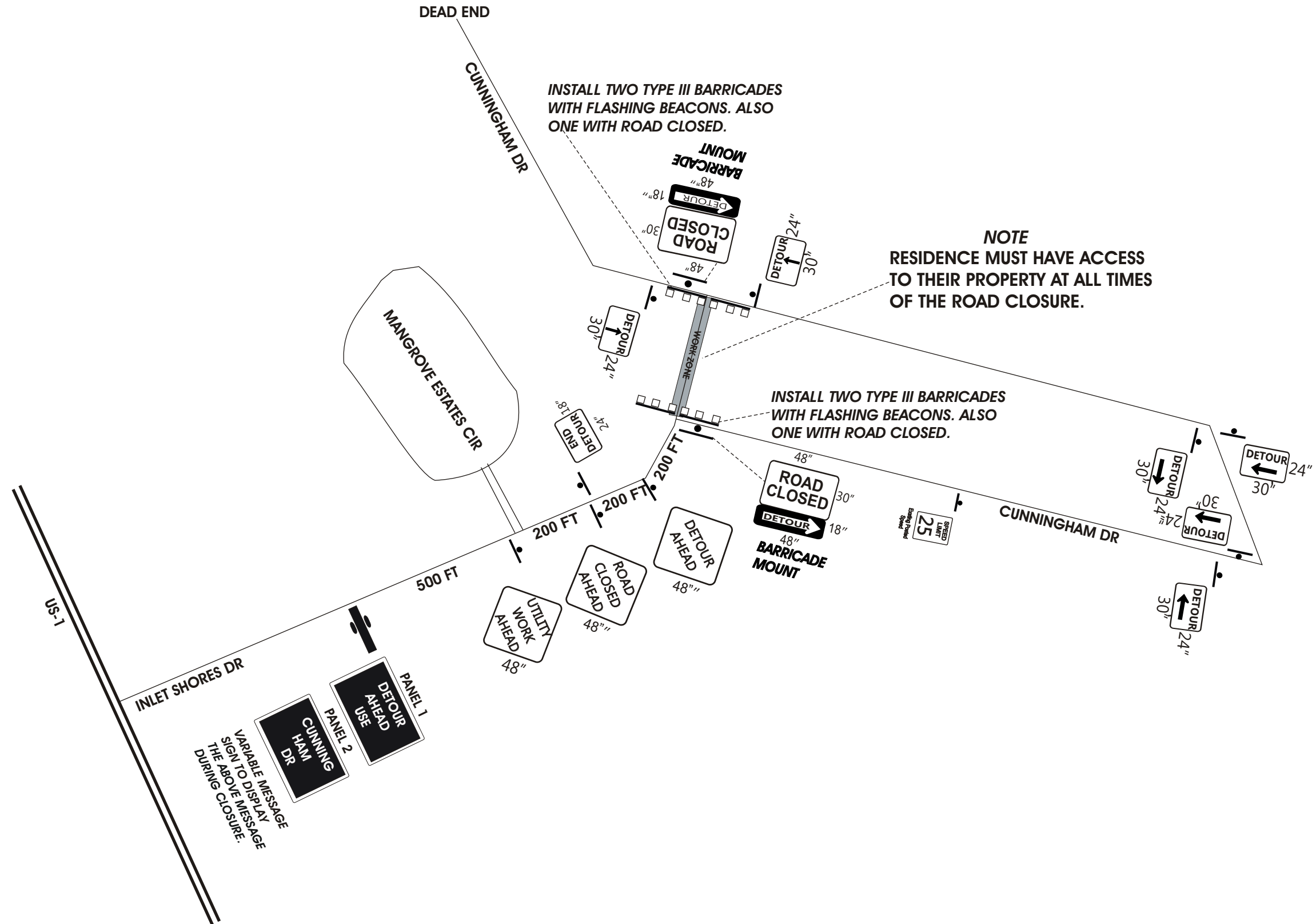

INSTALL TWO TYPE III BARRICADES WITH FLASHING BEACONS. ALSO ONE WITH ROAD CLOSED.

INSTALL TWO TYPE III BARRICADES WITH FLASHING BEACONS. ALSO ONE WITH ROAD CLOSED.



NOTE
RESIDENCE MUST HAVE ACCESS TO THEIR PROPERTY AT ALL TIMES OF THE ROAD CLOSURE.

PANEL 1
DETOUR AHEAD
USE

PANEL 2
CUNNINGHAM DR
CUNNINGHAM DR

VARIABLE MESSAGE SIGN TO DISPLAY THE ABOVE MESSAGE DURING CLOSURE.

LEGEND

-  = Sign
-  = Type III Barricade
-  = Variable Message Board

ROAD CLOSURE
INLET SHORES DR
New Smyrna Beach, FL

2477 DETOUR	
PREPARED FOR:	JD WEBER CONSTRUCTION
DATE:	8/15/17
SCALE:	NONE
SHEET #:	2 OF 3
DRAWN BY:	CUSTOM SIGNS INK, LLC
APPROVED BY:	

CONTRACTOR

IT IS UNDERSTOOD AND AGREED THAT THE CONTRACTOR DEPLOYING THE MAINTENANCE OF TRAFFIC PLAN HEREIN SET OUT IS GRANTED TO THE EXTENT OF THE City's RIGHT, TITLE AND INTEREST, IF ANY IN THE LAND TO BE ENTERED UPON AND USED BY THE CONTRACTOR, AND THE CONTRACTOR WILL AT ALL TIMES, ASSUME ANY AND ALL RISK OF AND INDEMNIFY, DEFEND, AND SAVE HARMLESS THE COUNTY FROM AND AGAINST ANY AND ALL LOSSES, DAMAGES, COSTS AND EXPENSES ARISING IN ANY MANNER WHATSOEVER ON ACCOUNT OF IN ANY WAY RESULTING FROM THE ACTS OR OMISSIONS OF THE CONTRACTOR OR IT'S OFFICERS, EMPLOYEES OR AGENTS IN IMPLEMENTING AND MAINTAINING THIS MAINTENANCE OF TRAFFIC PLAN. THE CONTRACTOR AGREES THAT ITS ASSUMPTION OF RISKS AND OBLIGATIONS TO INDEMNIFY THE COUNTY RELATED TO CONTRACTOR ACTIVITY.

NOTES

1. ALL SIGNS AND BARRICADES SHALL BE FABRICATED AND INSTALLED IN ACCORDANCE WITH THE MOST RECENT MANUAL ON UNIFORM TRAFFIC CONTROL DEVICES.
2. THE POSTED SPEED LIMIT THROUGH THE WORK ZONE SHALL BE SHOWN ON DRAWINGS.
3. ALL SIGNS SHALL BE INSTALLED FOR ADVANCE VIEWING (NO LIMBS OR OTHER OBJECTS BLOCKING VIEW).
4. CAUTION SHALL BE EXERCISED IN SIGN PLACEMENT TO AVOID BLOCKING SIGHT DISTANCE AT INTERSECTIONS OR OTHER EXISTING TRAFFIC CONTROL DEVICES.
5. ALL SIGN SHALL BE POST MOUNTED UNLESS OTHERWISE NOTED AND ALL SIGNS 48" WIDE AND ABOVE SHALL BE MOUNTED ON TWO(2) POSTS.
6. WHEN REPLACING TEXT OR USING PLATES TO COVER TEXT ON SIGNS, ALL NEW TEXT ON THAT SIGN SHALL BE THE SAME SIZE AND THE MINIMUM STANDARD BEING THE EXISTING TEXT.
7. THE 2016 DESIGN STANDARDS INDEX 600 SERIES HAS BEEN UPDATED TO REFLECT THE REMOVAL OF WARNING LIGHTS AND FLAGS SIGNS AND THE REMOVAL FROM WORK ZONE OF WARNING LIGHTS FROM TEMPORARY TRAFFIC CONTROL DEVICES STARTING JAN 2016.
8. ONLY IN EXTREME CASES WILL SIGNS BE MOUNTED ON TYPE III BARRICADES. ALL SIGNS MOUNTED ON TYPE III BARRICADES SHALL BE INSTALLED ABOVE THE THREE REFLECTIVE RAILS. THESE RAILS SHALL NOT BE BLOCKED.
9. NO CHANGES SHALL BE MADE TO THIS TRAFFIC CONTROL PLAN WITHOUT PRIOR CONSENT OF CITY OF NEW SMYRNA BEACH, JD WEBER AND CUSTOM SIGNS INK, LLC.
10. CONTRACTOR WILL BE RESPONSIBLE FOR ADEQUATELY BARRICADING ALL AREAS DEEMED HAZARDOUS FOR VEHICULAR ACCESS INSIDE THE CONSTRUCTION ZONE.
11. LOCAL RESIDENTS AND EMERGENCY RESPONSE VEHICLES WILL BE PERMITTED ACCESS AT ALL TIMES.
12. Anticipated 4 Day Duration.

ROAD CLOSURE INLET SHORES DR New Smyrna Beach, FL

24/7 DETOUR

PREPARED FOR: JD WEBER CONSTRUCTION
DATE: 8/15/17
SCALE: NONE
SHEET #: 3 OF 3
DRAWN BY: CUSTOM SIGNS INK, LLC
APPROVED BY: